

Please fill out the registration form on **BOTH** sides and return it with your \$100.00 **non-refundable** registration fee (if applicable).

A child is not considered enrolled unless this form is properly filled out and returned with the registration fee.

Once we receive your completed application and check we will send you an invoice along with the necessary forms, which **MUST** be filled out and returned by **June 1st**. Your child cannot begin the program until **all** completed paperwork is received and balances are **paid in full**.

**All checks made payable to
The Community House.**

Please print all information

Child's Name _____
Date of Birth _____ Grade completed June 2010 _____
Address _____
City, State & Zip _____
Parent's Name _____
Daytime Telephone _____ Home Telephone _____

CH MEMBER YES _____ NO _____

-----cut along dotted lines-----

CITG COMMUNITY HOUSE

SUMMER PROGRAM 2010

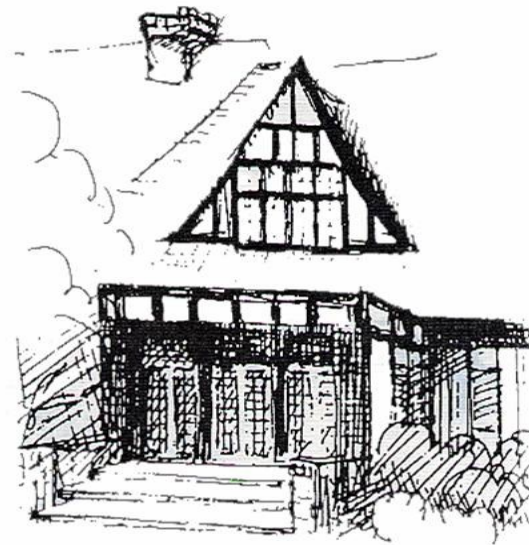

15 Borage Place
Forest Hills, NY 11375
Telephone: 718-268-7710
Fax: 718-268-8771
www.thecommunityhouse.net

Summer Program 2010

The Community House in Forest Hills Gardens was established in 1926 as a non-profit, non-sectarian recreational facility for local residents. We offer constructive activities for children and adults alike.

We are pleased to offer a 7 week summer program beginning July 6th and ending August 20th, 2010. The program is divided into seven one-week sessions.
Daily hours - 8:30AM - 4:00PM

Early drop off available at 8:00AM (for an additional fee of \$50.00 per week/per child)

Extended hours available from 4:00PM - 6:00PM daily (for an additional fee of \$75.00 per week/per child)

Combine both offers for an additional fee of \$100.00 per week/per child!

Children must bring their lunch and beverage. Daily snacks will be provided. A Camp T-shirt will be provided

PROGRAMS

Kinder program for children ages 4 & 5

Junior program for children who have completed grades K to 6

C.I.T. program for children who have finished 7th or 8th grades.

Our facilities include a heated, indoor swimming pool with showers and changing rooms, a gymnasium/auditorium, air-conditioned activity rooms and the use of area parks.

Staff members are certified in First Aid and CPR. There is always a certified lifeguard on duty while the children are using the pool.

Register early to assure your child's spot in our program.

Programs & Fees

KINDER PROGRAM

This program is for children ages 4 & 5, (children must be four years of age by December 31, 2010 and toilet trained - NO PULL UPS). The children will have full use of the outdoor play yard. Activities include outdoor games & sprinklers, music, arts & crafts, cooking, free play, quiet time, creative movement and library. There will be neighborhood field trips.

FEES:	CH MEMBER	NON-MEMBER
1 to 3 weeks	\$350.00 per week	\$375.00 per week
4 to 5 weeks	\$325.00 per week	\$350.00 per week
6 to 7 weeks	\$300.00 per week	\$325.00 per week

JUNIOR PROGRAM (entering grades 1 to 7 as of September 2010)

Activities for this group include swimming, age appropriate games, arts and crafts, sports, cooking, and weekly field trips.

FEES:	CH MEMBER	NON-MEMBER
1 to 3 weeks	\$375.00 per week	\$400.00 per week
4 to 5 weeks	\$350.00 per week	\$375.00 per week
6 to 7 weeks	\$325.00 per week	\$350.00 per week

C.I.T. PROGRAM

This program is for children who have completed 7th or 8th grade and would like to participate as a "Counselor in Training".

FEES:	CH MEMBER	NON-MEMBER
1 to 7 weeks	\$200.00 per week	\$250.00 per week

Extended care is available for an additional \$75.00 per week/per child.

Early drop off is available for an additional \$50.00 per week/per child.

Both available for an additional \$100 per week/per child

There will be NO EXTENDED CARE ON AUGUST 20th

**There is a \$100.00 non-refundable registration fee per child.
This fee is waived for CH members.**

Registration Form

**Program you are applying for:
(circle one)**

Kinder Junior CIT

Check each week you are applying for

July 6 - July 9 (4 days only) _____

July 12 - July 16 _____

July 19 - July 23 _____

July 26 - July 30 _____

August 2 - August 6 _____

August 9 - August 13 _____

August 16 - August 20 _____

Total # OF WEEKS _____

Early Drop Off Yes ___ No ___

Extended Care Yes ___ No ___

CH MEMBER Yes ___ No ___

Please indicate T - SHIRT SIZE

CHILD

ADULT

S M L XL

or

M L XL XXL

Registration Fee enclosed _____

Total Amount Enclosed _____

cut along dotted lines